

FOR SALE: 38 SINGLE FAMILY LOTS & 12.83+/- ACRES, CAMDEN LAKE SUBDIVISION PAULDING COUNTY, GEORGIA



COMMENTS

This opportunity consists of 38 Platted Single Family Lots and 12.83 +/- Acres that has been partially graded to allow for 29 additional lots. Also included is a 2.43 +/- acre pond. Available Lots are 10-26, 128-147, and lot 149, depicted on the Final Plat for Camden Lake Phase I (See Below)

PROPERTY HIGHLIGHTS

- LOCATION:** The property is located on the west side of Highway 61 approximately 4 miles north of Highway I-20 in Paulding County, Georgia.
- LOT SIZE:** Minimum 8,000 sq. ft., Lot widths vary from 60' - 80'
- UTILITIES:** The Subject Property is serviced by Sanitary Sewer.
- ZONING:** The Subject Property is zoned PRD, Planned Residential Community, Paulding County Case # 2005-28-Z
- ADDITIONAL INFORMATION:** For Additional Information click on the links below:
- Final Plat, Phase 1
 - Overall Subdivision Plat
 - Overall Conservation Plat
 - Zoning Stipulations 2005-28-Z
 - PRD Zoning Ordinance
- PRICE:** \$710,000.00

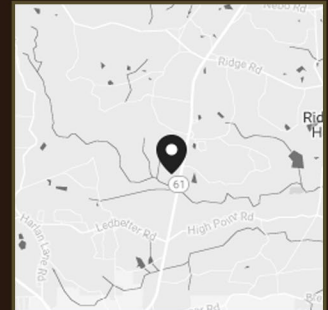

PRESENTED BY:

Matt Allen
Email: mallen@allensouthernproperties.com
Phone: (678) 873-8125
Allen Southern Properties, Ltd.
www.allensouthernproperties.com



Information contained herein has been obtained from the owner of the property or from other sources we deem reliable. We have no reason to doubt its accuracy but cannot guarantee that it is correct.

LOCATION MAP

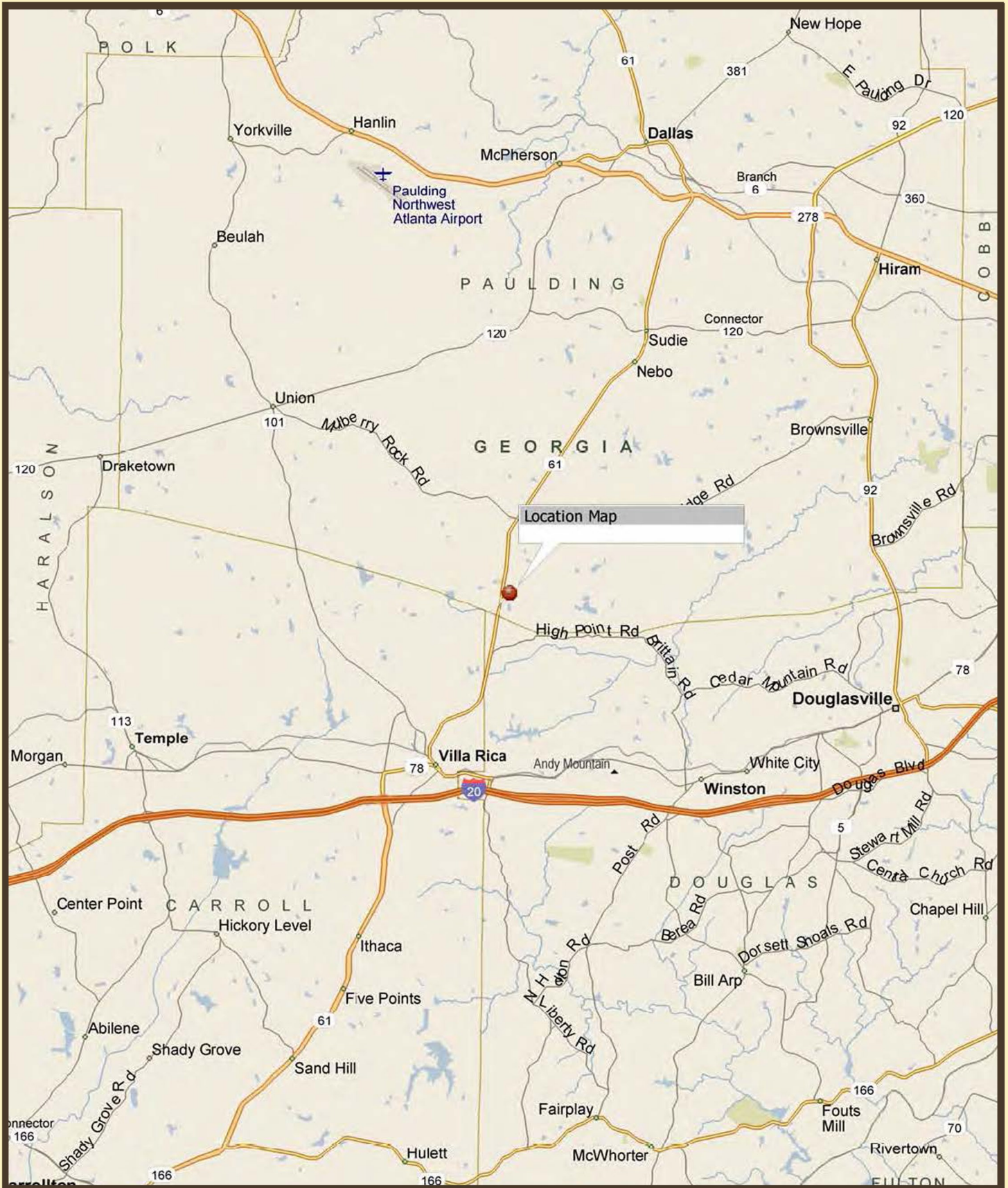

LOCATION MAP

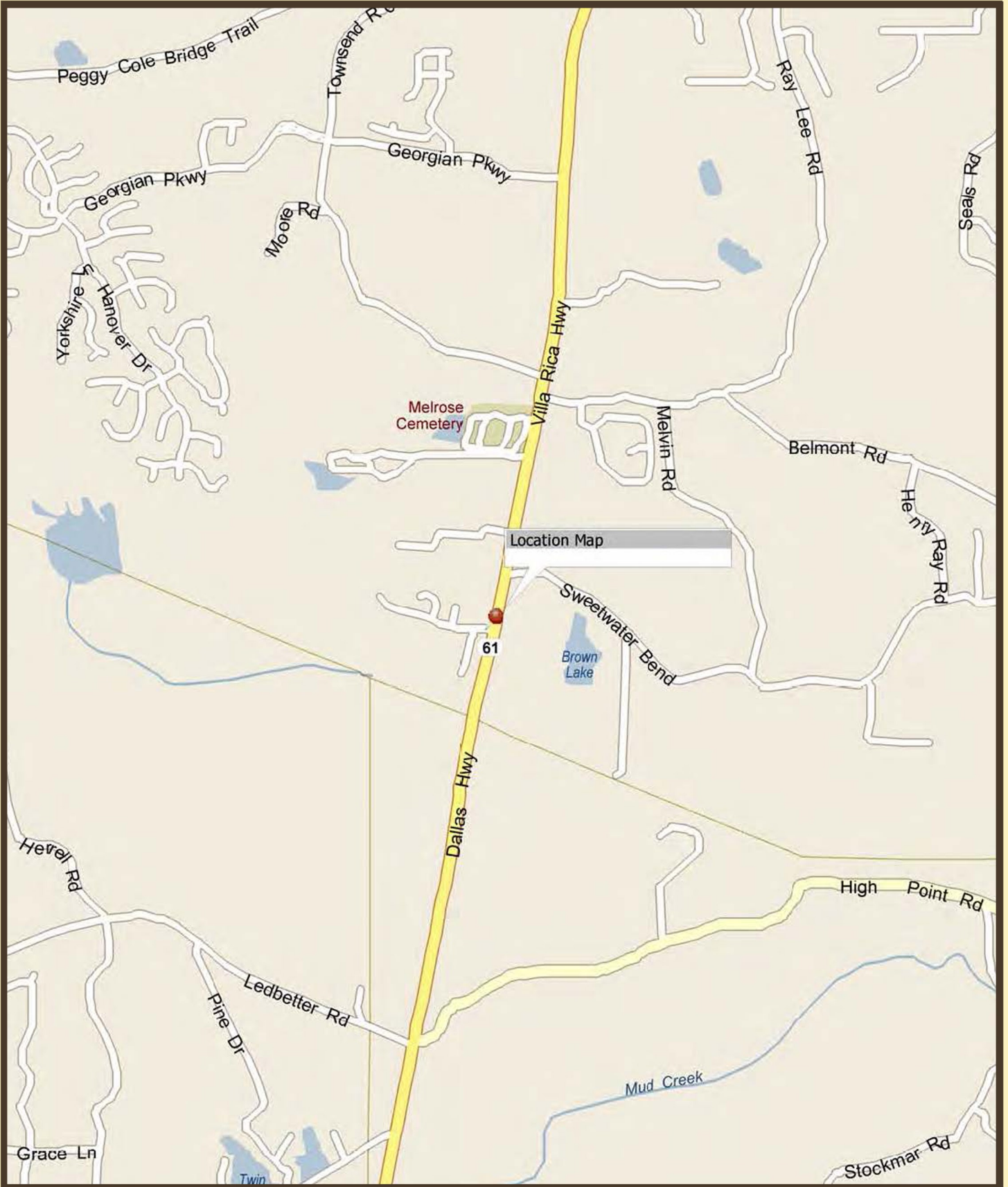

AERIAL

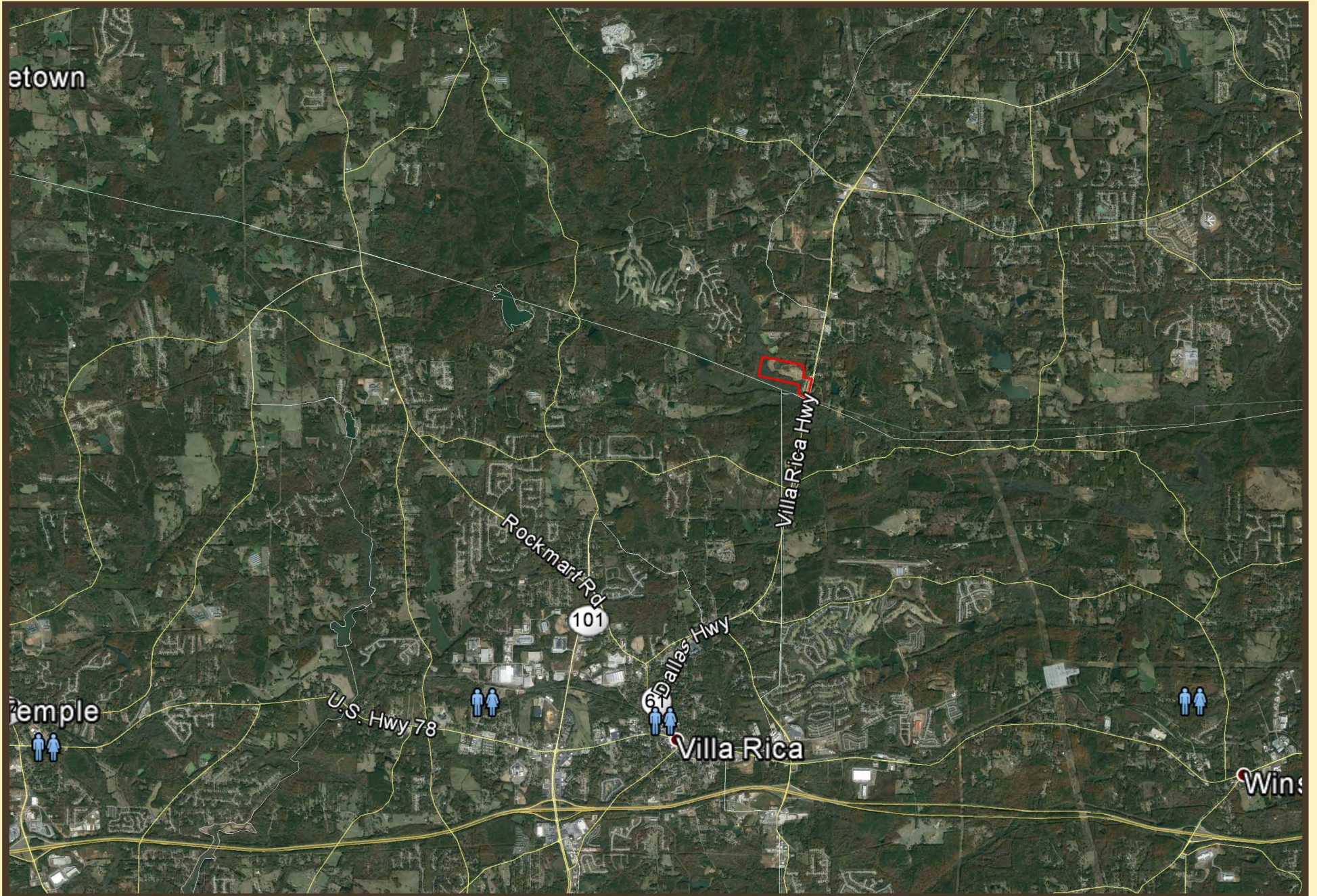

AERIAL



SITE

SITE LOCATION MAP

SCALE: 1"=200'

REV. 4 / 10-20-05 / COUNTY DRAFTS
 REV. 3 / 10-19-05 / REVISED FROM WATER LEAK & AFFORDED LOT
 REV. 2 / 10-19-05 / REVISED COL-CR-9C BY LOTS 86, 88, 90, 92
 REV. 1 / 7-9-05 / COUNTY DRAFTS
 DATE: 5-24-05

REV. ISSUED DATE: DESCRIPTION
 PREPARED

OWNER/DEVELOPER:
RESIDENTIAL LAND DEVELOPERS INC.
 P.O. BOX 508
 WINSTON, GA 30187 PHONE: 770-438-3088

CAMDEN LAKE SUBDIVISION

LOCATED IN LAND LOTS
 592, 593, 596, 600, 601 & 671
 OF THE 1st DISTRICT,
 3rd SECTION
 PAULDING COUNTY, GEORGIA

PRELIMINARY PLAT
 (COMPLETE PROJECT
 SITE BOUNDARY)



2848 Pines Ferry Road
 Suite 400
 Atlanta, GA 30338
 Tel: 770-431-8800 Fax: 770-438-2866
 www.arcadis-us.com

PROJECT MANAGER
 E. WHITE
 LEAD DESIGN PROFESSIONAL
 E. WHITE
 DESIGN/PHASE MANAGER
 TSK/PHASE 1P
 PROJECT NUMBER
 GA0636

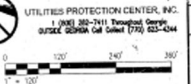

12.83 +/- Acres.
 Partial Developed

38 Platted Lots

NOTE: APPLIES ONLY TO LOTS 86, 88, 91, 92, 93, 94, 95, 96, 97, 98, 99, 100, 101, 102, 103, 104, 105, 106, 107, 108, 109, 110, 111, 112, 113, 114, 115, 116, 117, 118, 119, 120, 121, 122, 123, 124, 125, 126, 127, 128, 129, 130, 131, 132, 133, 134, 135, 136, 137, 138, 139, 140, 141, 142, 143, 144, 145, 146, 147, 148, 149, 150, 151, 152, 153, 154, 155, 156, 157, 158, 159, 160, 161, 162, 163, 164, 165, 166, 167, 168, 169, 170, 171, 172, 173, 174, 175, 176, 177, 178, 179, 180, 181, 182, 183, 184, 185, 186, 187, 188, 189, 190, 191, 192, 193, 194, 195, 196, 197, 198, 199, 200, 201, 202, 203, 204, 205, 206, 207, 208, 209, 210, 211, 212, 213, 214, 215, 216, 217, 218, 219, 220, 221, 222, 223, 224, 225, 226, 227, 228, 229, 230, 231, 232, 233, 234, 235, 236, 237, 238, 239, 240, 241, 242, 243, 244, 245, 246, 247, 248, 249, 250, 251, 252, 253, 254, 255, 256, 257, 258, 259, 260, 261, 262, 263, 264, 265, 266, 267, 268, 269, 270, 271, 272, 273, 274, 275, 276, 277, 278, 279, 280, 281, 282, 283, 284, 285, 286, 287, 288, 289, 290, 291, 292, 293, 294, 295, 296, 297, 298, 299, 300, 301, 302, 303, 304, 305, 306, 307, 308, 309, 310, 311, 312, 313, 314, 315, 316, 317, 318, 319, 320, 321, 322, 323, 324, 325, 326, 327, 328, 329, 330, 331, 332, 333, 334, 335, 336, 337, 338, 339, 340, 341, 342, 343, 344, 345, 346, 347, 348, 349, 350, 351, 352, 353, 354, 355, 356, 357, 358, 359, 360, 361, 362, 363, 364, 365, 366, 367, 368, 369, 370, 371, 372, 373, 374, 375, 376, 377, 378, 379, 380, 381, 382, 383, 384, 385, 386, 387, 388, 389, 390, 391, 392, 393, 394, 395, 396, 397, 398, 399, 400, 401, 402, 403, 404, 405, 406, 407, 408, 409, 410, 411, 412, 413, 414, 415, 416, 417, 418, 419, 420, 421, 422, 423, 424, 425, 426, 427, 428, 429, 430, 431, 432, 433, 434, 435, 436, 437, 438, 439, 440, 441, 442, 443, 444, 445, 446, 447, 448, 449, 450, 451, 452, 453, 454, 455, 456, 457, 458, 459, 460, 461, 462, 463, 464, 465, 466, 467, 468, 469, 470, 471, 472, 473, 474, 475, 476, 477, 478, 479, 480, 481, 482, 483, 484, 485, 486, 487, 488, 489, 490, 491, 492, 493, 494, 495, 496, 497, 498, 499, 500, 501, 502, 503, 504, 505, 506, 507, 508, 509, 510, 511, 512, 513, 514, 515, 516, 517, 518, 519, 520, 521, 522, 523, 524, 525, 526, 527, 528, 529, 530, 531, 532, 533, 534, 535, 536, 537, 538, 539, 540, 541, 542, 543, 544, 545, 546, 547, 548, 549, 550, 551, 552, 553, 554, 555, 556, 557, 558, 559, 560, 561, 562, 563, 564, 565, 566, 567, 568, 569, 570, 571, 572, 573, 574, 575, 576, 577, 578, 579, 580, 581, 582, 583, 584, 585, 586, 587, 588, 589, 590, 591, 592, 593, 594, 595, 596, 597, 598, 599, 600, 601, 602, 603, 604, 605, 606, 607, 608, 609, 610, 611, 612, 613, 614, 615, 616, 617, 618, 619, 620, 621, 622, 623, 624, 625, 626, 627, 628, 629, 630, 631, 632, 633, 634, 635, 636, 637, 638, 639, 640, 641, 642, 643, 644, 645, 646, 647, 648, 649, 650, 651, 652, 653, 654, 655, 656, 657, 658, 659, 660, 661, 662, 663, 664, 665, 666, 667, 668, 669, 670, 671, 672, 673, 674, 675, 676, 677, 678, 679, 680, 681, 682, 683, 684, 685, 686, 687, 688, 689, 690, 691, 692, 693, 694, 695, 696, 697, 698, 699, 700, 701, 702, 703, 704, 705, 706, 707, 708, 709, 710, 711, 712, 713, 714, 715, 716, 717, 718, 719, 720, 721, 722, 723, 724, 725, 726, 727, 728, 729, 730, 731, 732, 733, 734, 735, 736, 737, 738, 739, 740, 741, 742, 743, 744, 745, 746, 747, 748, 749, 750, 751, 752, 753, 754, 755, 756, 757, 758, 759, 760, 761, 762, 763, 764, 765, 766, 767, 768, 769, 770, 771, 772, 773, 774, 775, 776, 777, 778, 779, 780, 781, 782, 783, 784, 785, 786, 787, 788, 789, 790, 791, 792, 793, 794, 795, 796, 797, 798, 799, 800, 801, 802, 803, 804, 805, 806, 807, 808, 809, 810, 811, 812, 813, 814, 815, 816, 817, 818, 819, 820, 821, 822, 823, 824, 825, 826, 827, 828, 829, 830, 831, 832, 833, 834, 835, 836, 837, 838, 839, 840, 841, 842, 843, 844, 845, 846, 847, 848, 849, 850, 851, 852, 853, 854, 855, 856, 857, 858, 859, 860, 861, 862, 863, 864, 865, 866, 867, 868, 869, 870, 871, 872, 873, 874, 875, 876, 877, 878, 879, 880, 881, 882, 883, 884, 885, 886, 887, 888, 889, 890, 891, 892, 893, 894, 895, 896, 897, 898, 899, 900, 901, 902, 903, 904, 905, 906, 907, 908, 909, 910, 911, 912, 913, 914, 915, 916, 917, 918, 919, 920, 921, 922, 923, 924, 925, 926, 927, 928, 929, 930, 931, 932, 933, 934, 935, 936, 937, 938, 939, 940, 941, 942, 943, 944, 945, 946, 947, 948, 949, 950, 951, 952, 953, 954, 955, 956, 957, 958, 959, 960, 961, 962, 963, 964, 965, 966, 967, 968, 969, 970, 971, 972, 973, 974, 975, 976, 977, 978, 979, 980, 981, 982, 983, 984, 985, 986, 987, 988, 989, 990, 991, 992, 993, 994, 995, 996, 997, 998, 999, 1000

STATEMENT OF PROPOSED USE
 THIS SITE IS TO BE DEVELOPED AS SINGLE-FAMILY RESIDENCES ALONG WITH GREENSPACE PER ZONING REGULATIONS.

