

Land Lot Line. $S 88^{\circ} 30' W$
15 ft

Road

Pipe

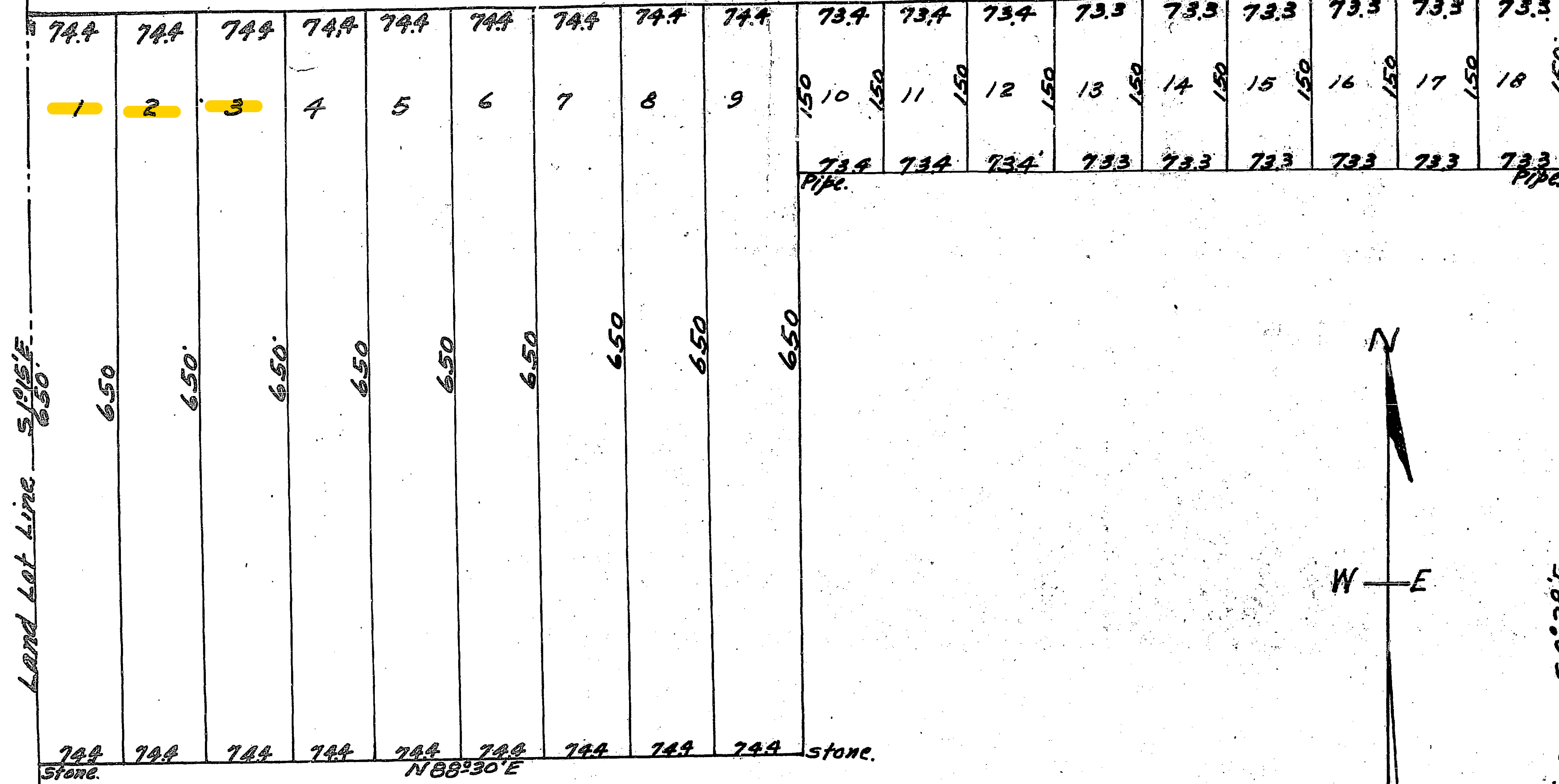

Subdivision of
R.L. Hubbard's
ESTATE

In Land Lots 300-301-385-18th Dist. 2nd Sec. Cobb. Co. Ga.
Scale 1" = 100 ft.

Apr. 1939

Gordon Valley Engrs.

L.L. 301
L.L. 300
L.L. 384
L.L. 385

420
5 63° 45' E

315

670

95

900

123
135
145
160
180
180
270

Land Lot Line $S 0^{\circ} 28' E$

